

# FIVE INITIAL BENCH LOCATIONS 6-FT BENCH WITH 5X10 CONCRETE PAD

## MOVING FROM THE WEST GATE TO THE EAST GATE

All sites marked with green stake or white flag with a paint circle. Locations are approximate.

**BENCH #1:** .6 miles from the West Gate House on the right hand side of the roadway at the intersection of Verandah Boulevard and Meandering Way. Pad will be on the lake side of the sidewalk with the bench facing the lake. Marked with flag and white circle.

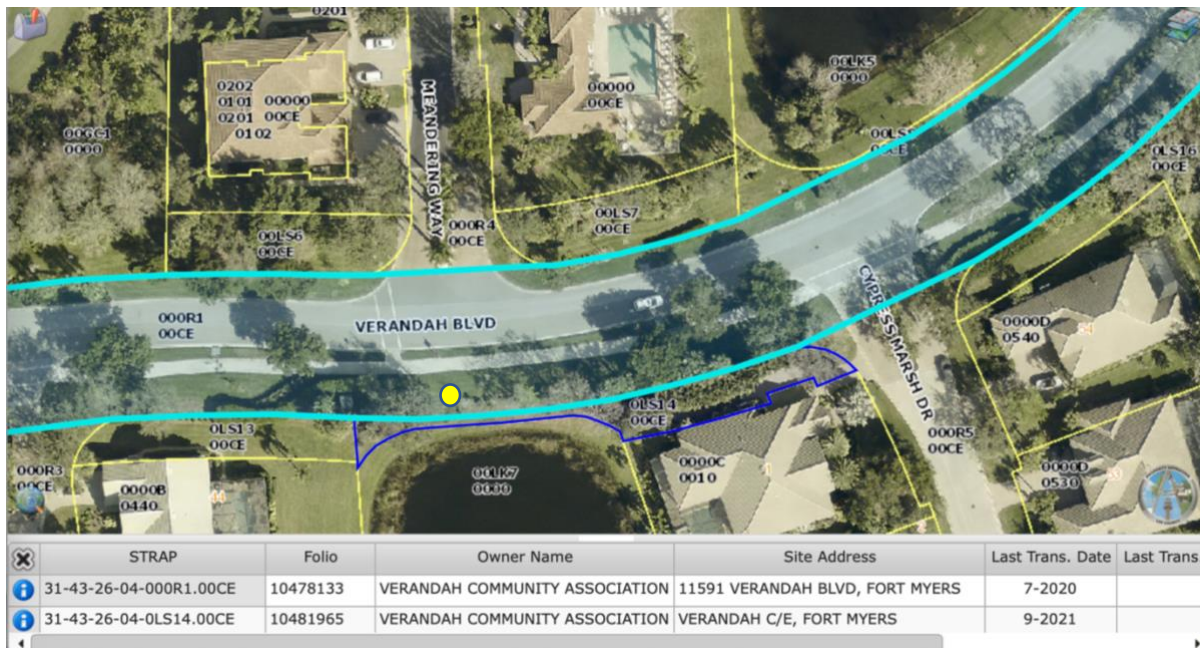

**Bench #2:** 1.1 miles from the West Gate House on the right side of the roadway. Nearest intersection is Verandah Boulevard and Oak Bend. 145 yards from the sign that says “Friends.” Pad will be on the lake side of the sidewalk with the bench facing the lake. Marked with flag and white circle.



**Bench #3:** 1.3 miles from the West Gate House on the left hand side of the roadway across the street from 12401 Verandah Boulevard. Nearest intersection is Mossy Oak and Verandah Boulevard. Pad will be on the lake side of the sidewalk with the bench facing the lake. Marked with flag and white circle.

gissvr.leepa.org

Property Data Search | L... Online Parcel Inquiry | Le... LCPA Geo View Online Parcel Inquiry | Le... LCPA Pictometry Viewer...

VERANDAH BLVD

STRAP	Folio	Owner Name	Site Address	Last Trans. Date	Last Trans. Amt
31-43-26-L2-12GC2.00CE	10617957	VERANDAH COMMUNITY ASSOCIATION	VERANDAH C/E, FORT MYERS	8-2022	\$ 10



**Bench #4:** 1.7 miles from the West Gate House on the left hand side of the roadway across the before the dog park. Nearest intersection is Pebblebrook Ct and Verandah Blvd. Pad will be on the lake side of the sidewalk with the bench facing the lake. Marked with a green stake. Bench will need to be placed inside the aqua lines on the LEEPA map or permission given to encroach on the lake maintenance easement. Second screen shot is a larger view of the area.

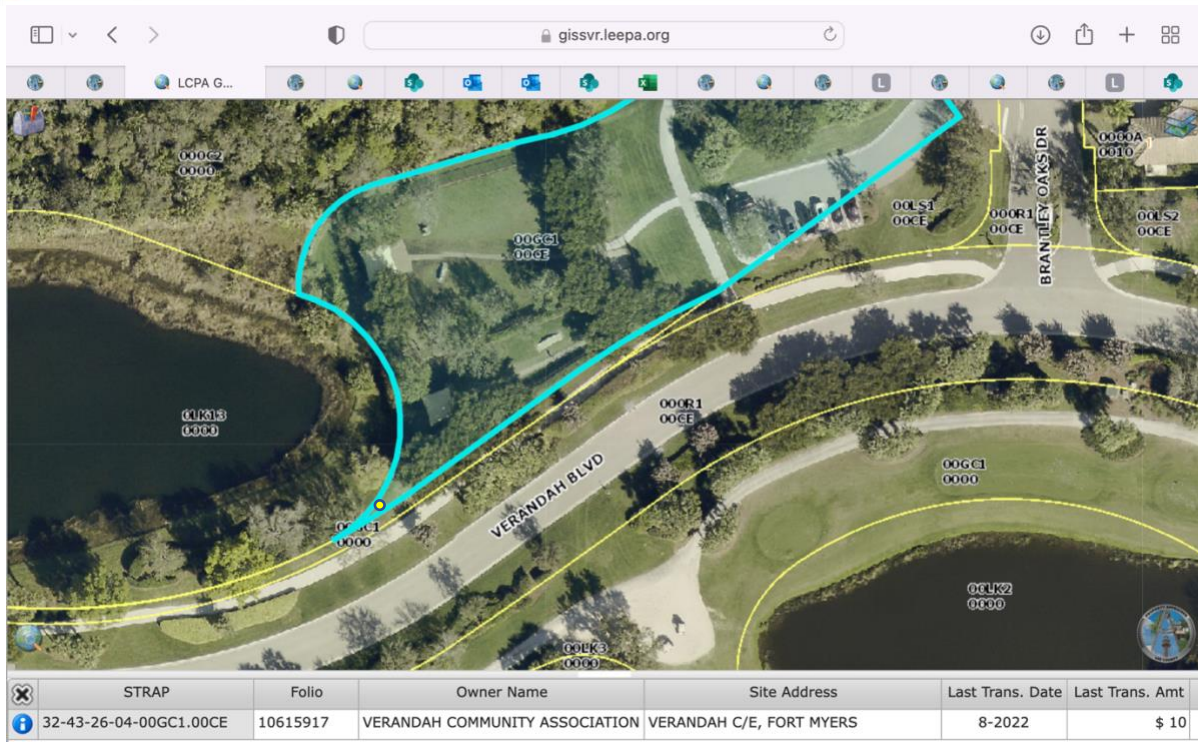
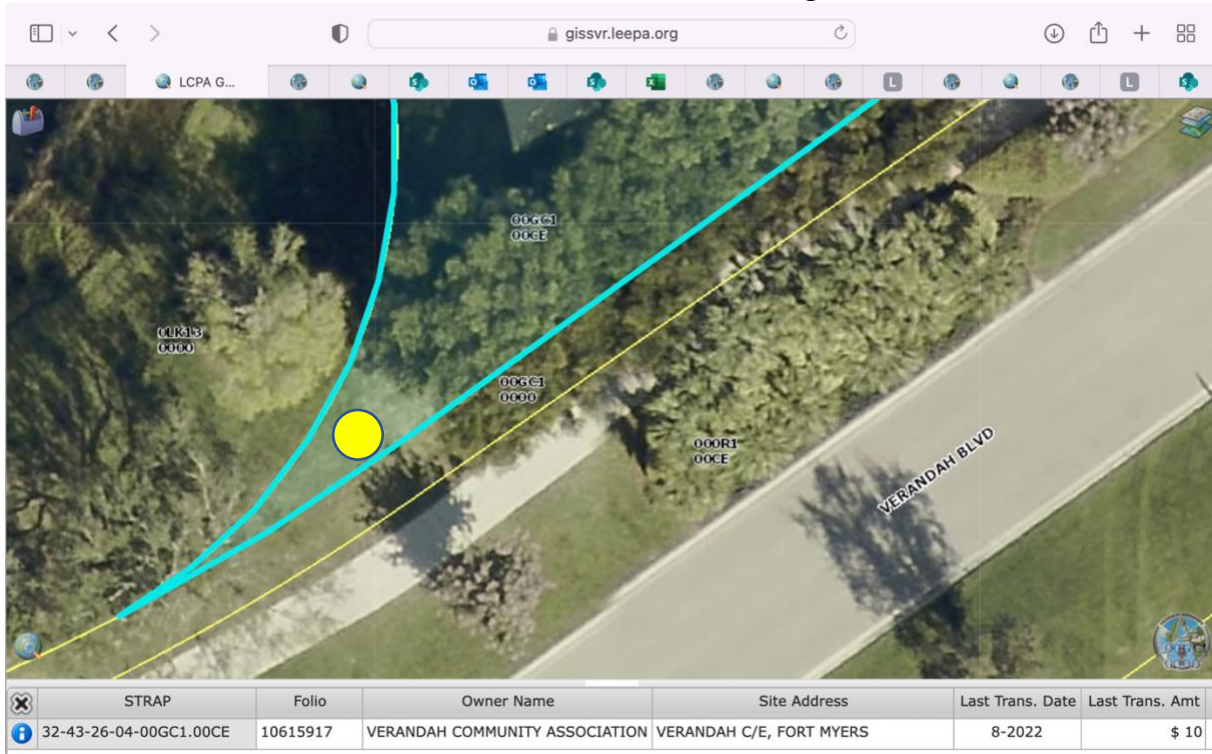

The aerial map shows a residential area with several large lots. A specific lot, 45LSL1.00CE, is outlined in red. To its left is a golf course area with labels like 45RD1.00CE and 45SLK1.0000. To the right are more residential lots along Verandah Blvd and Woodhaven Cir. The interface at the top includes navigation tools and search filters.

STRAP	Folio	Owner Name	Site Address	Last Trans. Date	Last Trans. Amt
32-43-26-L2-45LSL1.00CE	10598516	VERANDAH COMMUNITY ASSOCIATION	EDGEWATER TRACE CE, FORT MYERS	9-2021	\$ 10,000